



## AMSTERDAM

### Amsterdam Marriott Hotel

Stadhouderskade 12  
1054 ES Amsterdam, The Netherlands

Group Rate – €249/single or €269/double  
Incl Breakfast & WiFi  
Until April 7, 2022

Reservation Link:

[https://www.marriott.com/event-reservations/  
reservation-link.mi?id=1637843878575&key=  
GRP&app=resvlink](https://www.marriott.com/event-reservations/reservation-link.mi?id=1637843878575&key=GRP&app=resvlink)



*Inside center:  
Dutchman holding rooster,  
18th century, unsigned.*



*Front cover:  
Dutch Sailor, Ivory, unsigned.*

2022

# INTERNATIONAL NETSUKE SOCIETY CONVENTION

AMSTERDAM  
19-23 May 2022





## PROGRAM SCHEDULE

### THURSDAY, 19 MAY

5:00 pm Registration Desk Opens  
 6:00-8:00 pm Opening Reception

### FRIDAY, 20 MAY

8:30 am Registration Desk Open  
 9:00 am Welcome  
 9:15 am Lecture  
 10:15-10:45 am Coffee Break  
 10:45 am Lecture/Workshop  
 11:45 am Lecture/Workshop  
 12:30-2:00 pm Lunch (Midtown Grill)  
 2:00-6:00 pm Dealer Exhibition open

### SATURDAY, 21 MAY

9:00 am Announcements  
 9:15 am Lecture  
 10:15-10:45 am Coffee Break  
 10:45 am Lecture/Workshop  
 11:45 am Lecture/Workshop  
 12:30-2:00 pm Lunch (Midtown Grill)  
 2:00-6:00 pm Dealer Exhibition open

### SUNDAY, 22 MAY

9:00 am Announcements  
 9:15 am Lecture  
 10:15-10:45 am Coffee Break  
 10:45 am Lecture/Workshop  
 11:45 am Lecture/Workshop  
 12:30-2:00 pm Lunch (Midtown Grill)  
 2:00-6:00 pm Dealer Exhibition open

## PROGRAM SCHEDULE



### MONDAY, 23 MAY

9:00 am Announcements  
 9:15 am Member's Meeting  
 10:15-10:45 am Coffee Break  
 10:45 am Lecture/Workshop  
 11:45 am Lecture/Workshop  
 12:30-2:00 pm Lunch (Midtown Grill)  
 2:00-4:00 pm Dealer Exhibition closes  
 4:00 pm  
 7:00-11:00 pm Gala Dinner at the Koepelkerk



## LECTURES AND WORKSHOPS

**David Butsumyo** – Year of the Tiger

**Daan Cock** – Stereotyping Dutchmen

**Alain Ducros** – Ivory & Wood Workshop  
From Ennery to Laeken Tower

**Dieuwke Eijer** – Kagamibuta

**Kimura Ikuko** – Contemporary Maki-e,  
Shibayama &  
Kutani netsuke

**Giovanni Rimondi** – Early Netsuke  
Collectors

**Hugues Vuillefroy de Silly** – Teiji &  
Workshop

**Contemporary Carver's Workshop**

**Panel of Experts:**

(Collector, Dealer, Auctioneer)  
Discuss important questions relating to  
netsuke collecting in the 21st century

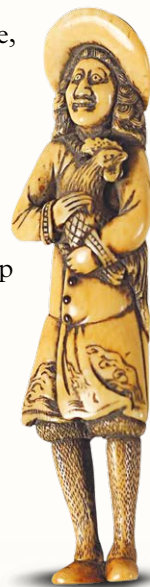

## REGISTRATION FORM

Members  
(until 28 Feb 22) \$950.00 \$ \_\_\_\_\_

Spouse/Partner  
(until 28 Feb 22) \$900.00 \$ \_\_\_\_\_

Members  
(after 1 Mar 22) \$1,100.00 \$ \_\_\_\_\_

Spouse/Partner  
(after 1 Mar 22) \$1,050.00 \$ \_\_\_\_\_

Non-Members \$1,150.00 \$ \_\_\_\_\_  
\*Includes 1 year membership

Daily Rate - \$250.00 for lectures/  
workshops/lunch and  
dealer exhibition \$ \_\_\_\_\_

TOTAL PAYMENT \$ \_\_\_\_\_

**Registration and payment by  
credit card can be made on  
the website @ [www.netsuke.org](http://www.netsuke.org)**

Payment by credit card or US dollar check can  
be mailed to

International Netsuke Society  
3874 Sheridan St., Holloyyood, FL 33021 USA

We cannot accept checks that are not payable  
through a US bank.

Non website registration:

Name \_\_\_\_\_

Spouse/Partner \_\_\_\_\_

Total Registration \$ \_\_\_\_\_

Credit Card # \_\_\_\_\_

Exp Date: \_\_\_\_\_ Security Code \_\_\_\_\_